

SOUTH BAY CLEAN CREEKS COALITION

Reclaim • Restore • Revitalize • SBCCC

Steve Holmes Executive Director

Email: S.Holmes@SBCleanCreeks.com

Facebook: South Bay Clean Creeks Coalition

www.sbcleancreeks.com

408.529.4460

201 Cleanups and 264 Tons



Beaver return to South Bay



Beaver settling in Coyote Creek



Territory expanding



The Environmental Disaster playing out along South Bay Waterways



85% of trash in our creeks is emanating from encampments



Impact of Seasonal flooding



Cleanup 1-13-19



Paper milky/juice cartons	5
Plastic bottles	116
Plastic cups	82
Plastic cup lid	59
Plastic food wrapper	126
Plastic Hard, debris	46
Plastic ring	567 Total
Plastic SINGLE USE WATER bottles	
Plastic straw	6
Plastic utensils	13
Plastic wrapping or banding	12
Plastics (other)	6
	101

Toxic Materials





Trash Count 1-22-19

**Location: Guadalupe River,
South of Virginia St.,
32-acre Parcel**

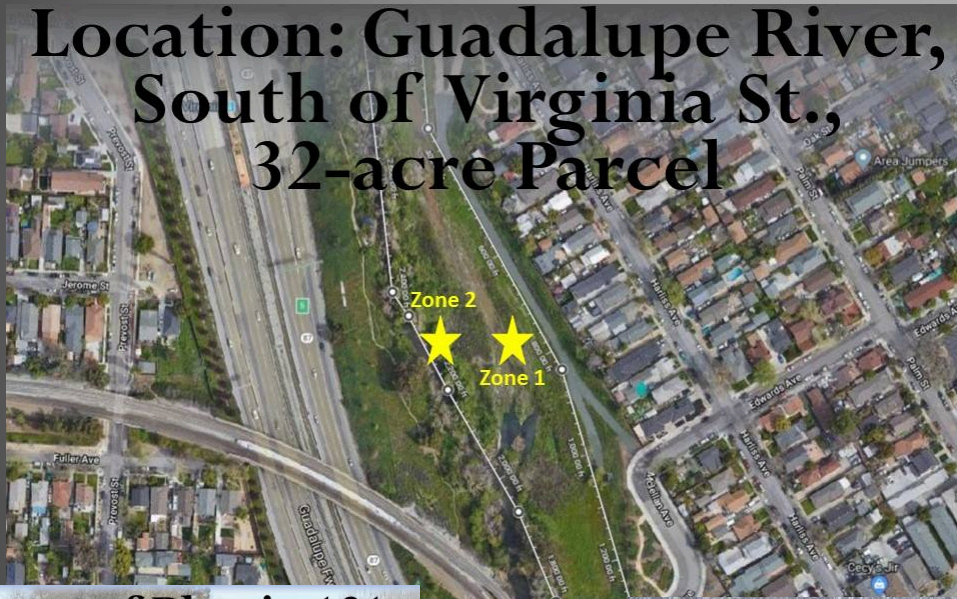

Zone 1: Total Pieces of Plastic 121

[illegible]

Zone 2: Total Pieces of Plastic 197



Plastic bottles, food & drink	1		
Plastic cups	1		
Plastic cup lid	1		
Plastic food wrapper	89		
Plastic Hard, debris	5		
Plastic ring			
Plastic SINGLE USE WATER bottles	3		
Plastic straw	1		
Plastic utensils	1		
Plastic wrapping or banding			
Plastics (other)	78		

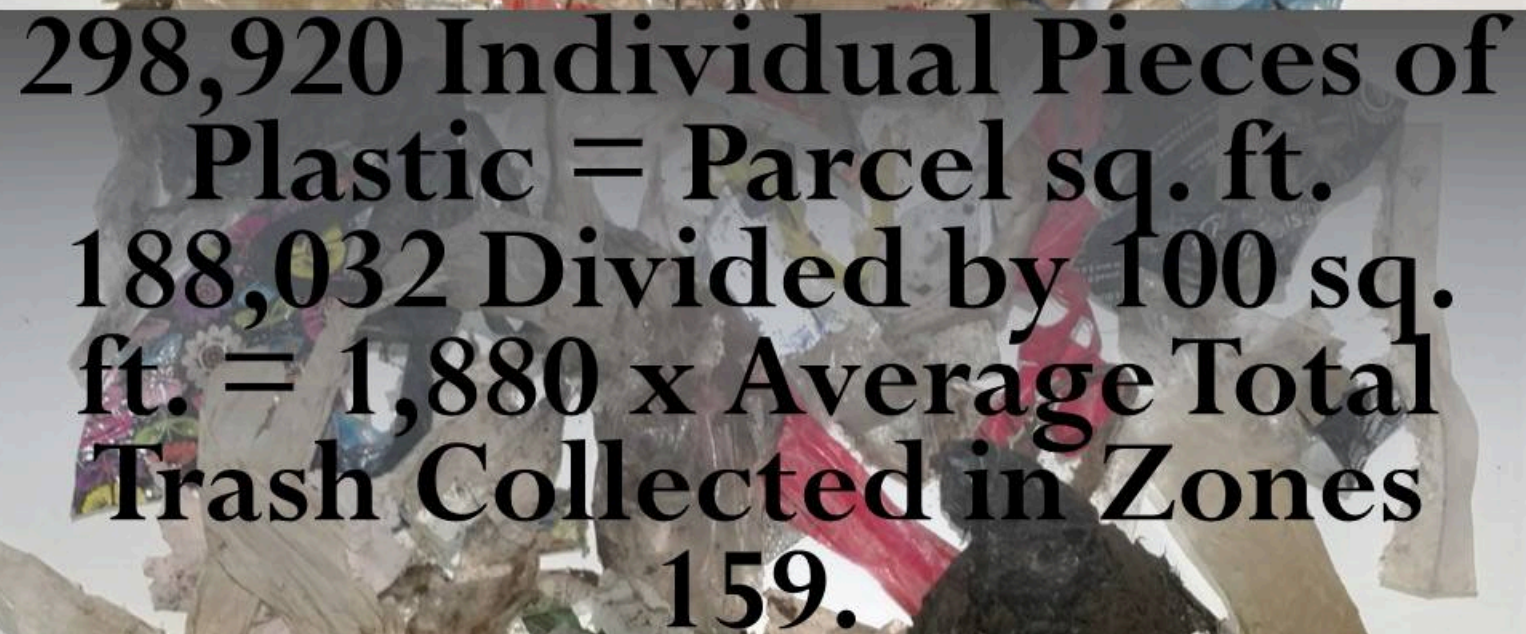

298,920 Individual Pieces of
Plastic = Parcel sq. ft.
188,032 Divided by 100 sq.
ft. = 1,880 x Average Total
Trash Collected in Zones
159.

Coyote Creek 2014

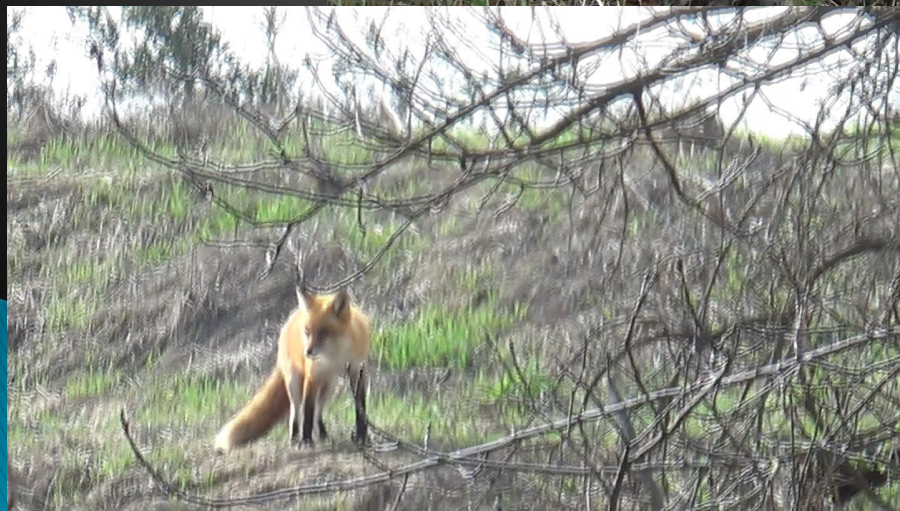

Coyote Creek 2017

Map of PATH's Homeless Scan Conducted on November 15, 2018



Trash reaching the Bay



Enforcement that creates 100' setbacks along living creeks



Any strategy focused on Homelessness must include provisions that protect our environmentally sensitive Creeks.



Chinook salmon Monitoring 2018



Chinook Salmon Harvest Permit

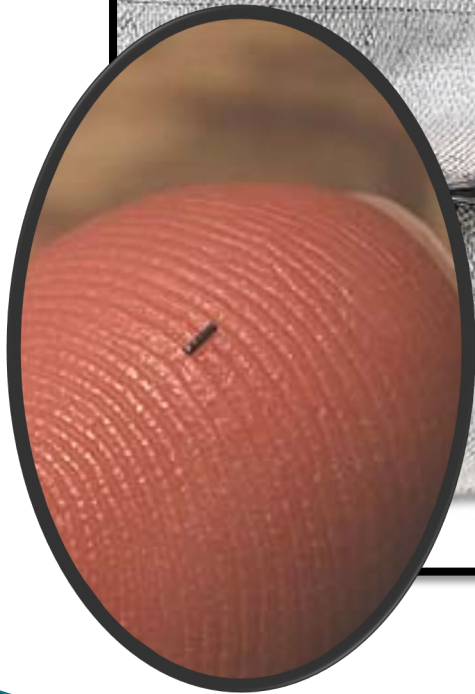
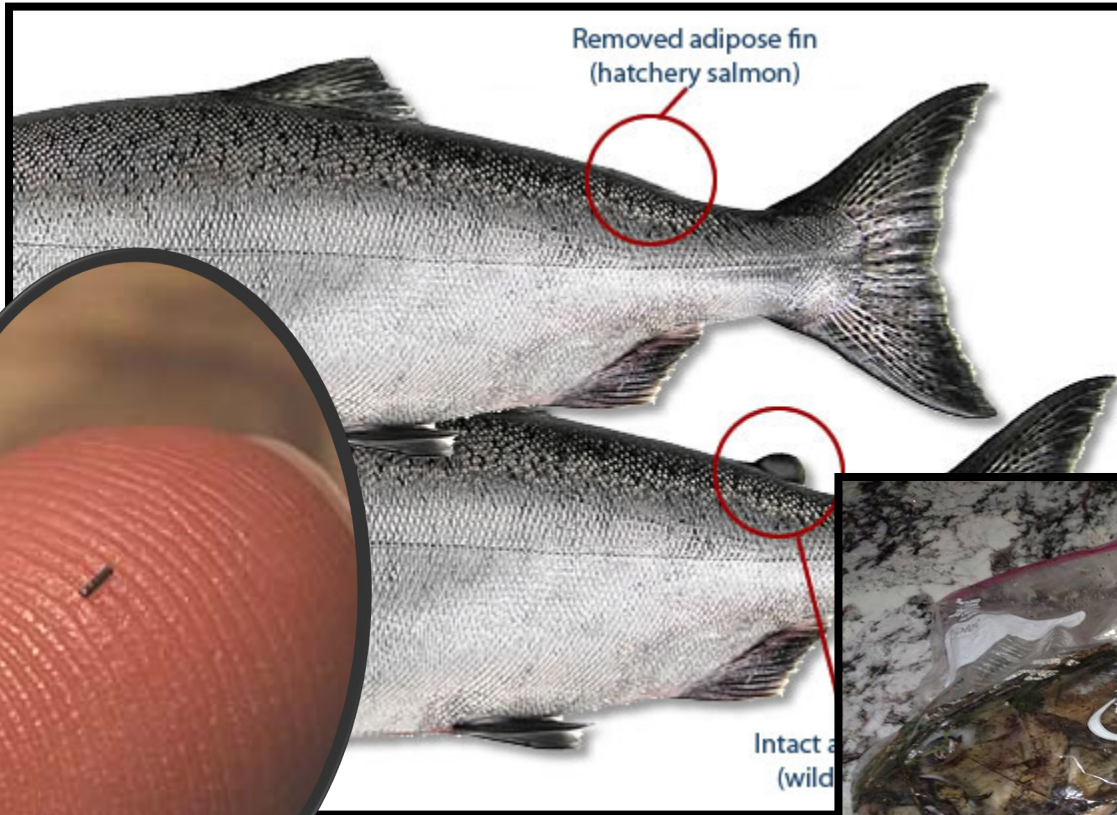

California Department of Fish and Wildlife
2013 SCIENTIFIC COLLECTING PERMIT APPLICATION

PERMIT, AMENDMENTS AND REPORT OF SPECIMENS CAPTURED OR SALVAGED
MUST BE IN IMMEDIATE POSSESSION WHILE COLLECTING
SCIENTIFIC COLLECTING IS NOT ALLOWED UNDER THE AUTHORITY OF A SPORT FISHING LICENSE

☒ NEW ☐ RENEWAL ☐ SCIENTIFIC COLLECTING IS NOT ALLOWED UNDER THE AUTHORITY OF A SPORT FISHING LICENSE

CHECK ONE: ☐ Nonprofit Application Fee (check one) ☒ INDIVIDUAL OR ENTITY - \$165.00 ☐ STUDENT - \$82.50 ☐ RETIRED - \$82.50

13 AD
STATE OF CALIFORNIA
DEPARTMENT OF FISH AND WILDLIFE
SCIENTIFIC COLLECTING PERMIT
APPLICATION FEE

See permit for validity dates.

GO ID: 1000000000
NO ACTIVE ID
PRINCE OF LOSS HATCHERY
SAN JOSE, CA 95134

Check Fee: \$165.00
Total: \$165.00

Check Fee: \$165.00
Total: \$165.00

Check Fee: \$165.00
Total: \$165.00

Check Fee: \$165.00
Total: \$165.00



Monitoring Action

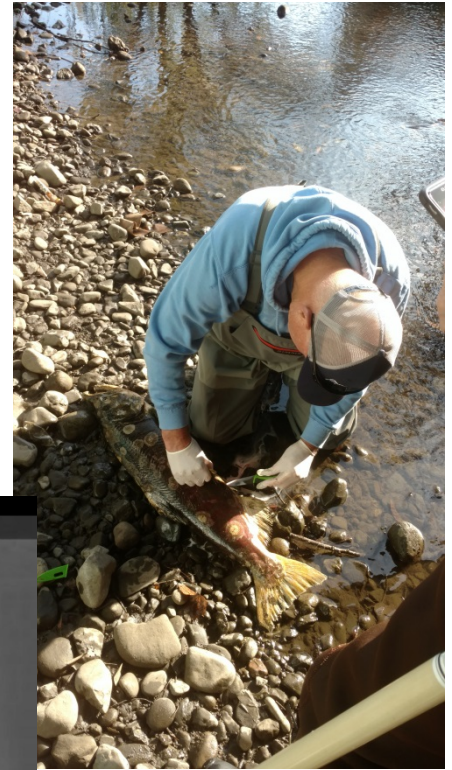

2018-11-27 16:15:11



Data Mapping



2017

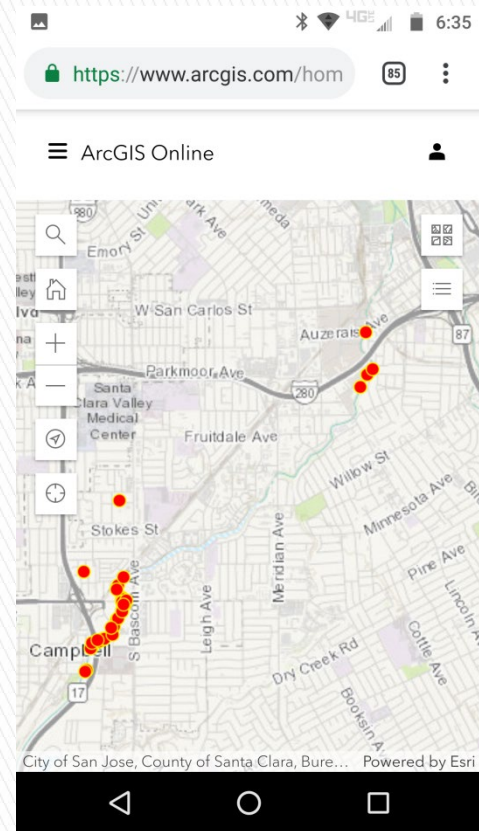

2018



Recycled Trash Art



Big Shoe

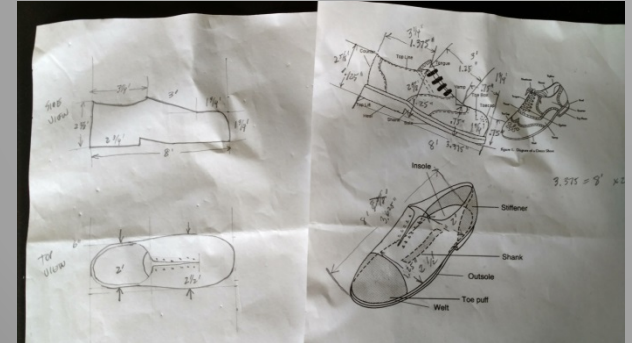

Spray Can 24' Eiffel Tower



Cigarette Butt Beaver



Hypodermic White Egret

